

MMDA 'B' / PP NO. 1
 C.No. 211/211.S.I.199
 Assr. _____
 Surveying _____
 PART I }
 PART I } 1614/90

SPECIFICATIONS
 Brick work in c.m. 1:5
 R.C.C. 1:2:4 Mix
 Wood Work - Country Wood.
 Plastering with c.m. 1:5 12mm thick
 Painting two coats over one primary coat.
 Flooring - Gray Mosaic.

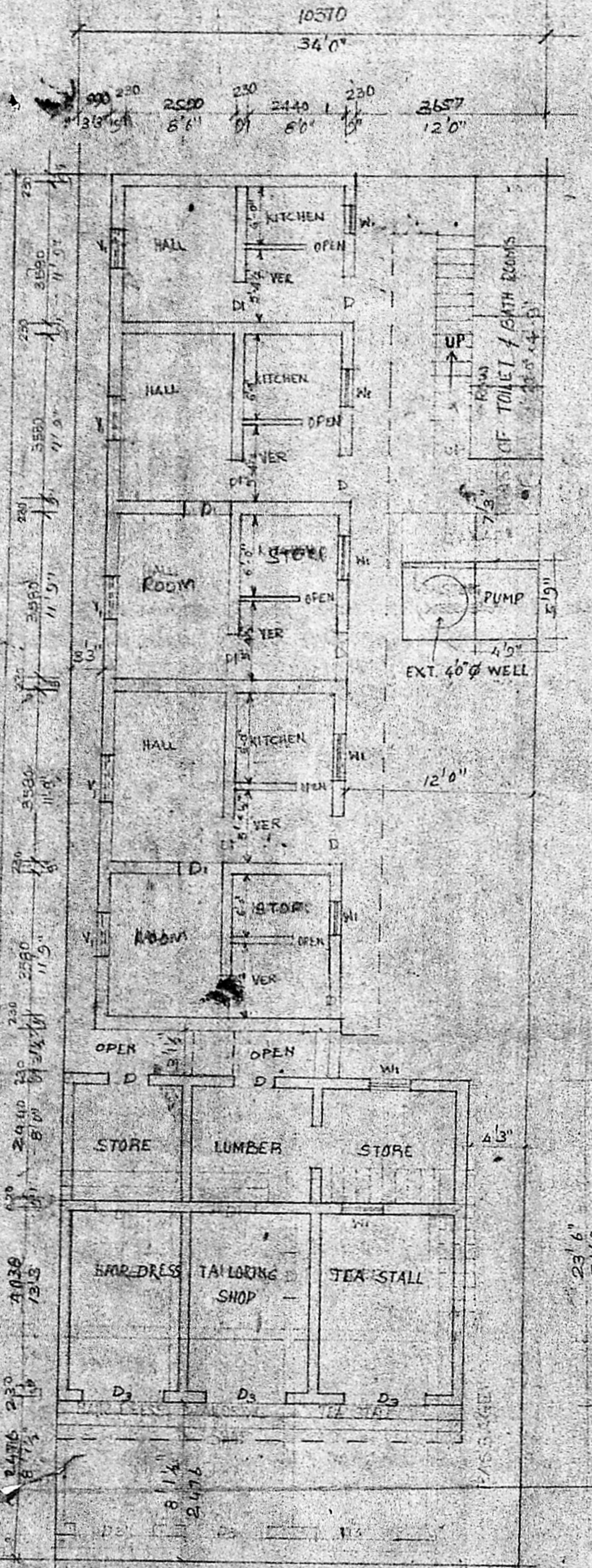

EXISTING GROUND FLOOR

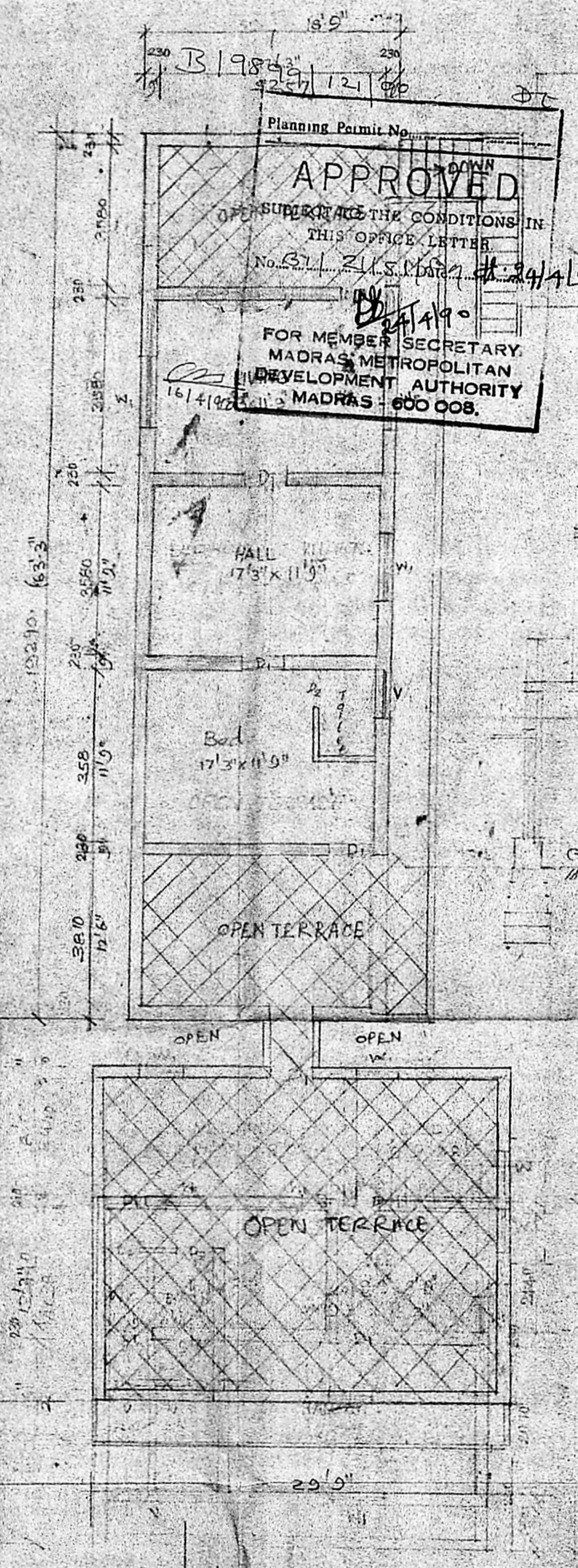

PROPOSED FIRST FLOOR

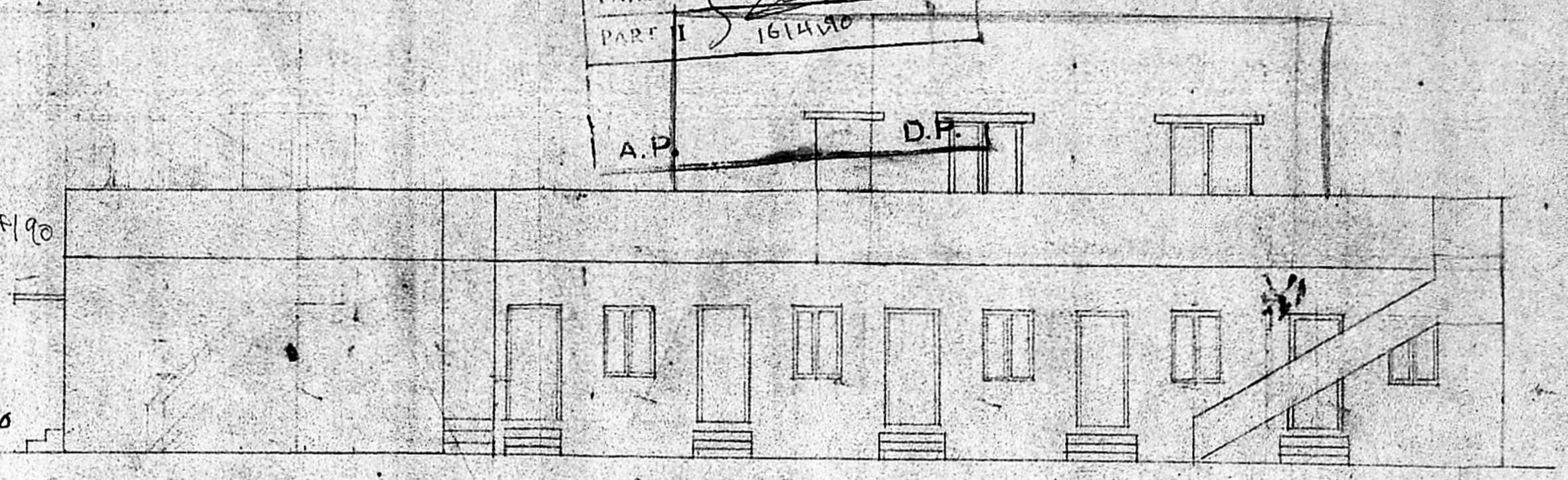

ELEVATION (EAST SIDE)

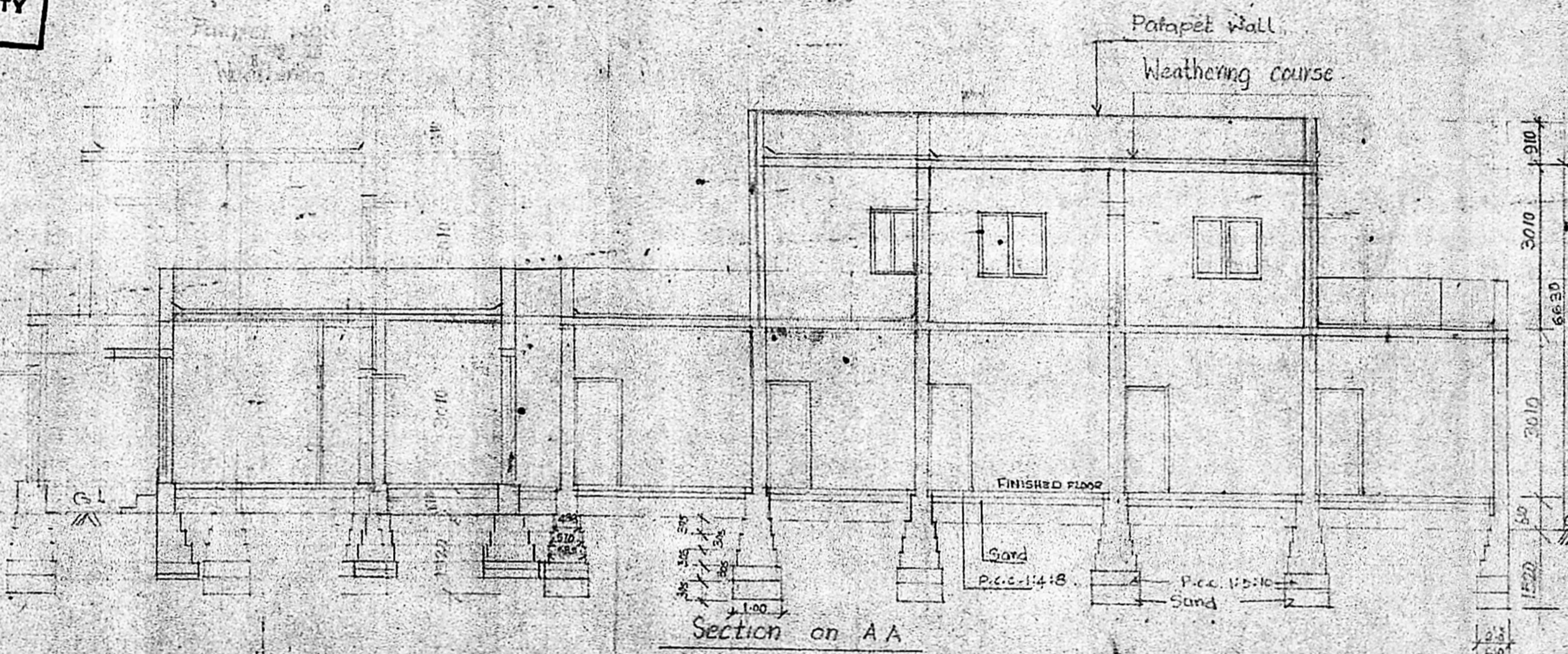

Section on A A

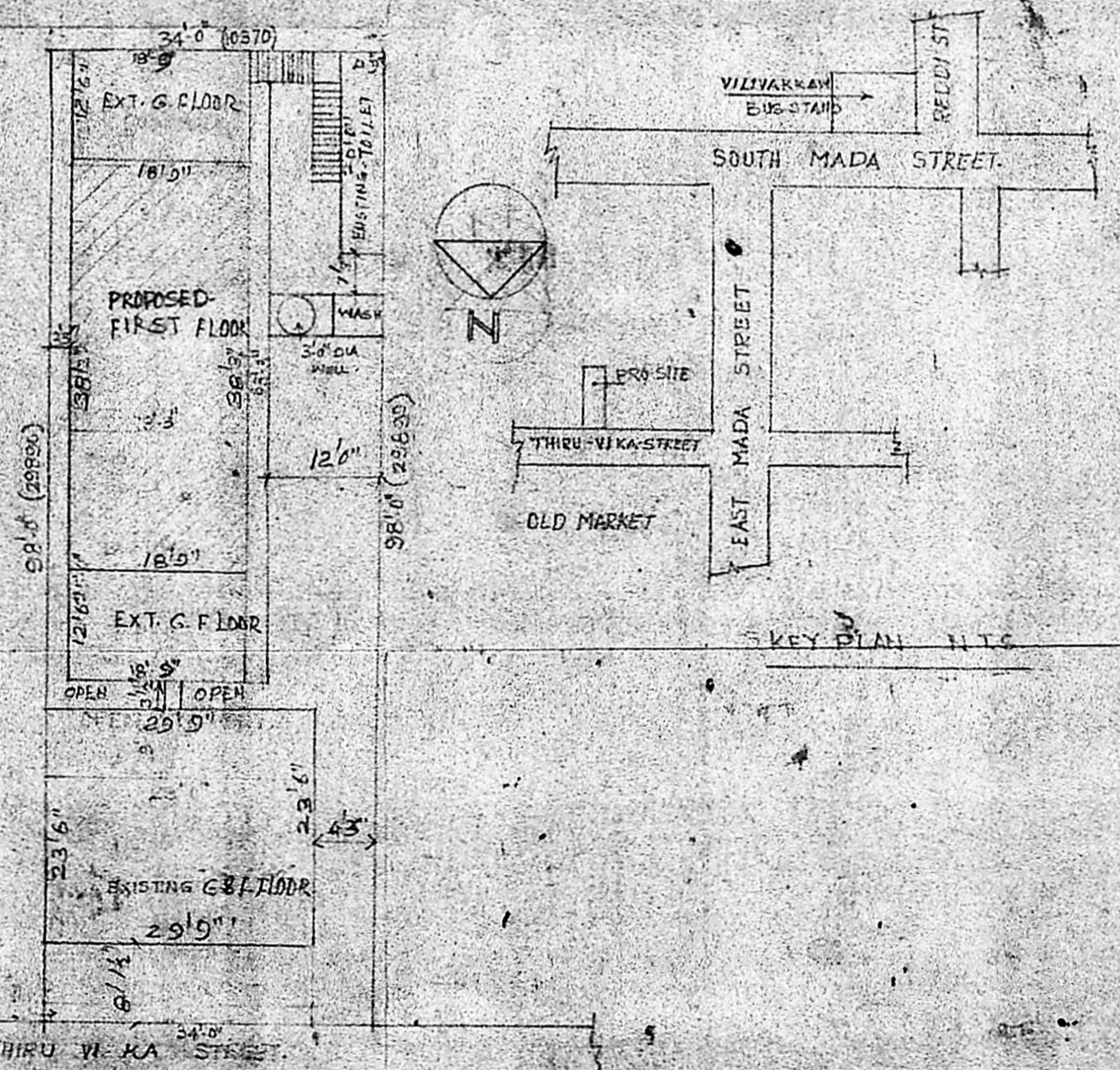

KEY PLAN N.T.S.

JOINERY.

D1 DOOR	3'-3" x 7'-0"	1000 x 2130
D1 "	3'-0" x 7'-8"	910 x 2100
D2 "	2'-6" x 6'-6"	750 x 1800
D3 "	2'-8" x 8'-8"	1830 x 2400
W1 WINDOW	3'-0" x 4'-6"	910 x 1400
V VENTILATOR	2'-0" x 1'-6"	1830 x 450
V1 "	2'-0" x 2'-0"	510 x 610
W2 WINDOW	5'-0" x 4'-6"	1520 x 1400

EXISTING		DATE - 18-9-89
PROPOSED		SCALE - 1/10 : 1/200
ROAD		DRAWN - K.S. CHARAN
BOUNDARY		

area statement

plot area -	309.40 m ²
existing ground floor area -	194.01 m ²
first floor area -	64.94 m ²
proposed first floor area -	66.65 m ²

ALTERATIONS
 proposed additions to the existing building at door nos 13 to 18 thru-vika street natham S.No.349/1 villavakkam Div. No. 32
 old Sanctioned No. 785/60 Dated - 12-11-80.

[Signature]
 OWNER

[Signature]
 architect

Alex R.Y. charleson archt.
 0-1 basement floor
 600 mount road madras.